New Addition Under Construction At Lawson Ford, Inc.

Mr. Dick Bland, on the right, Vice-President and General Manager at Lawson Ford, Inc., discusses the new addition now under construction at Lawson Ford with Dick Bass, left, and Ken Milton, right, of Clover Hill Manufacturing Company.

Clover Hill Manufacturing Company of Appomattox and H.S. Williams Company of Marion, Va. are contractors for the construction program of the new addition to the Service Department.

There will be 110 feet by 163 feet in the new addition, adding approximately 18,000 square feet to the present Service Department. When completed, the Service Department at Lawson Ford will include 25,000 square feet, making a total building size of 30,000 square feet. Mr. Bland feels that with the addition to the Service Department, they will be able to improve service rendered their customers by having a modern service department and the most modern in equipment.

Steve Lamb, FFA representative to the National FFA Convention in Kansas City, Missouri displays national awards won by the Appomattox FFA Chapter. On the right is the gold emblem for the Building Our American Communities program. On the left is the gold emblem for the National Chapter Awards program. Steve is chapter secretary for the Appomattox FFA Chapter and the son of Mr. and Mrs. William A. Lamb of Route 1, Appomattox.

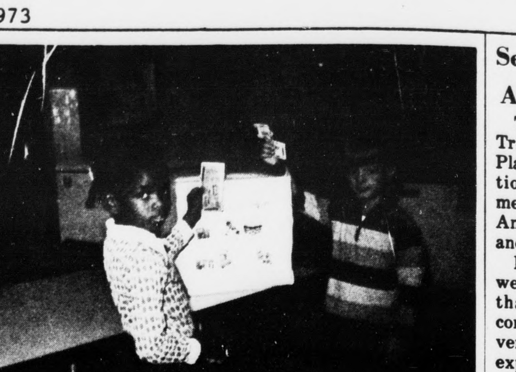

Treat of Life Through UNICEF

The Home Life Dept. of the Jr. Woman's Club is sponsoring a project carried on by UNICEF called the Treat of Life. Certain labels, packages, wrappers, etc. can be turned into cash if they are turned in at boxes located at either Kings or Wilbuns Store. There is also a box at the Primary School. The money helps provide school supplies, vitamins, and vaccines for children in 111 developing countries. The participating projects are: Kool Aid, (any empty package; Dentyne or Trident (outer pack wrappers from any flavors); Royal Desserts, (front panel); Chocks, Chock Bugs Bunny or Flintstones, front panel from box); Welch's label from large jelly, jam or perserves; Blue Bonnet Margarine (lg. picture of Blue Bonnet Sue from any package.

These labels must be turned in by Nov. 28. Depoosit at either store. You'll feel a lot better for helping and it won't cost you a cent.

Semi-Annual Meeting At Boys' Plantation

The Board of Directors and Trustees of Patrick Henry Boys Plantation met at the Plantation for their semi-annual meeting on Sunday. Mr. J. Andrews, President, presided and gave the invocation.

Plans for the new cottage were discussed and it is hoped that a contract for construction can be let in the very near future. The board expressed a feeling of urgency in getting the work under way at the earliest possible date.

This cottage will provide facilities for 12 additional boys and bring the Plantation capacity to 39 boys. It will have an apartment for house parents, a music room, central clothing supply, guest room, study room, recreation room, laundry room and snack room. The interior layout will be like the last cottage with the greatest change being made in the roof design.

Mr. Robert W. McC... Executive Director, gave a report on recent activities and developments in the program. Included in the report was announcement of plans to build an equipment storage shed to protect the farm equipment. This structure will be 96 ... feet and it is anticipated that much of the materials can be obtained through donations of materials.

It was also reported that about 25 acres of woodland had been bulldozed, cleared and planted into a hay field, an additional 12 acres has been cleared for planting next spring. This will provide adequate hay for support of a growing herd of Black Angus cattle, the ponies and horses at the Plantation. It was reported that the cattle herd had become a valuable asset to the program.

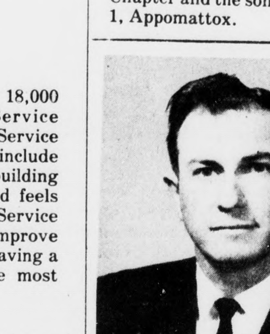

Dempsey, At Appomattox On November 10th

Mr. Willis A. Dempsey, Chaplain of Virginia Gideons, will be the guest speaker for the Annual Rally of the Appomattox Camp of Gideons. This Rally, to be held at the Parkway Restaurant at 6:30 p.m. on Saturday, November 10, 1973 will have a large number of area ministers and their wives as special guests.

In addition to the members of The Appomattox Camp, (which is responsible for the counties of Buckingham, Charlotte, and Appomattox), a good number of Lynchburg and Farmville Gideons are expected to be present. Naturally, the Gideons Auxiliary will be well represented since it is composed of the wives of Gideons.

The Gideons International is a Christian business and professional men's association numbering over 40,000 members in 97 countries around the world. The Association is engaged in a program of placing the Holy Bible in such public institutions as hotels and hospitals, and of presenting the New Testament to such groups as military personnel, students from the 5th through 12th grades inclusive, to college and university students, and to nurses. Over 13 million Bibles and Testaments have been placed and distributed worldwide by the Gideons and Auxiliary members since the beginning of the Scripture distribution program of The Gidions International in the year 1908. Last year the local camp distributed a total of over 1,200 Bibles and New Testaments. And, this fall and winter we have every reason to believe that our area needs will be 150 % of last year's placement, or approximately 1,800 Bibles and New Testaments.

Mr. Dempsey, who has been quite active in Virginia Gideon work for the past ten years is employed by the Virginia Electric and Power Company, and comes to us from the Fredericksburg area. President of the local Gideon Camp is Mr. David L. Martin who is associated with Barker-Jennings Hardware Co., Inc. of Lynchburg.. On Sunday, November 11th, members of the Gideons will speak in many Appomattox, Buckingham, and Charlotte county churches, telling these congregations of the work of the Association as well as some of the results. When asked why they engage in this work of distributing Bibles and New Testaments, Gideons invariably refer to the object of their Association as stated in their Constitution which records that, "The object of the Gideons is to win men and women for the Lord Jesus Christ."

Community Action Awards Presented

KANSAS CITY, MO., October--(Special)--Ninety-one FFA chapters were recognized at the National FFA Convention for outstanding efforts to make their communities better places in which to live and work. The awards were presented by the National FFA Foundation to recognize chapter participation in the FFA Building Our American Communities (BOAC) program. Thirty-three chapters with the most comprehensive community action programs were presented the National Gold Emblem Award. Fifty-eight other FFA chapters received National Silver and Bronze Awards for their efforts in community development. One of the thirty-three National Gold Emblem chapters was selected during the National Convention to receive the National Citation for the best community improvement program in the nation. The BOAC program is sponsored by Lilly Endowment, Inc., Indianapolis, Indiana, as a special project of the National FFA Foundation. Awards were presented during the Thursday morning session of the 46th National Future Farmers of America Convention which was held in Kansas City, Missouri, October 16-19.

A committee of five persons from education and government met in Washington, D. C., late in August to select the top BOAC activity from each of the four FFA administrative regions. The four regional winners were selected among the thirty-three National Gold Emblem Chapters. The four chapter selected to compete for the National BOAC Citation were: Bloomer Chapter, Blommer, Wisconsin; Hamilton FFA Chapter, Hamilton, New York; Richfield FFA Chapter, Richfield, Utah; William Campbell FFA Chapter, Naruna, Virginia.

Chestnut Grove

Mr. and Mrs. R. C. Moorre, Jr. of Fairfax spent a few days last week with Mrs. T. N. Saul. Sunday visitors of Mrs. Saul were Mr. and Mrs. Gil Price and David of Farmville.

Mr. and Mrs. Bob Bryan spent the weekend with relatives in Tennessee.

Bonita Harris of Lynchburg spent the weekend with Mr. and Mrs. Joe L. Harris.

Weekend visitors of Mr. and Mrs. Kemper Beasley, Sr. were Mr. and Mrs. T. C. Beasley of Roanoke.

Mr. and Mrs. Harwood Carey of Bethlehem were Sunday visitors of Mr. and Mrs. Russell L. Harris. Mr. and Mrs. Joe Harris and family were dinner guest in the same home.

Sunday dinner guest of the Rev. and Mrs. Dott Bryan were Mr. and Mrs. Wade Bryan of Dillwyn.

Mr. and Mrs. W. T. Cook attended the dedication services at Glen Memorial Baptist Church at Prospect Sunday.

Mr. and Mrs. Billy Morris and baby of Richmond spent the weekend with Mr. and Mrs. C. W. Morris.

Mr. and Mrs. Don Morris and boys were Sunday dinner guest of Mr. and Mrs. Charles Morgan at Appomattox and attended the Railroad Festival in the afternoon.

Mr. and Mrs. C. H. Morris spent the weekend in the Holland with Mr. and Mrs. Walter Simon. Kathi Morris went with them and was guest of Mr. and Mrs. Dale Simon.

Kathy Ellen Beasley spent Saturday night in the home of Mr. and Mrs. Eugene Carson at Appomattox.

READ & USE the WANT ADS for BEST RESULTS

SCHOOL BOARD WILL MEET FRIDAY

The School Board of Appomattox County will meet in regular session on Friday afternoon, November 9th, at 3 p.m. in the school board office.

POSTED SIGNS 5¢ each TIMES-VIRGINIAN

Join Fidelity's 5% Christmas Club
& have a good ole time!

Words can't capture the Spirit of Christmas. Because more than anything else, it's an affair of the heart. A time when the look of wonder and anticipation in a child's eyes speaks of an ageless season. And the miracle that Christmas itself really is.

Part of the joy is giving. From the heart. And with money to spend, the joy's even greater.

Fidelity's Christmas Club can provide the cash you'll need. You put in a few dollars each week, and we'll add 5% interest on your paid up club, computed on a 50 week scheduled basis. Then next year you'll have two things. Cash for Christmas.

And a good ole time.

Fidelity National Bank
Member FDIC

DEATHS

Charles W. Lucado

...spect - Charles W. ..., 73, of Prospect, died ...day night at Southside ...unity Hospital. He was ...sband of the late Evelyn Lucado.

...in Appomattox he was a ...of Robert Lucado and ...Bush Lucado.

...is survived by two ...ters, Mrs. Agnes L. ...den of Prospect and Mrs. ...es L. Covington of ...ville; three brothers, ...Lucado of Appomattox ...cado of Evergreen and ...Lucado of Lynchburg; ...grandchildren, and six ...grandchildren.

...ral services were con... at 4 p.m. Sunday at ...Funeral Chapel, Farm... Burial was in Trinity ...ral Garden near Rice.

Mrs. Clarence C. Boze

...smouth - Mrs. Margaret ...Boze, 69, of Ports... died Friday morning at ...mouth hospital. She was ...dow of Clarence Coleman ...

...in Appomattox County, ...a daughter of Raleigh ...lton and Elma Shearer ...

...is survived by two ... Mrs. Viola C. Dixon of ... Beach and Mrs. Lena ... of Norfolk, and a ... Raleigh H. Chilton of ...

...aveside services were ...cted at 2 p.m. at ...mouth cemetery.

Mrs. J. Leslie Gordon

... Jessie Morris Gordon, ...Appomattox died Thurs... her home. She was the ...Mr. J. Leslie Gordon.

...in Appomattox County, ...a daughter of Robert ...niel Morris and Bettie ...son Morris. She was a ...er of Liberty Baptist ...

...addition to her husband, ...survived by three sons, ...slie Gordon, Jr. and ...e E. Gordon of Appo... and Alfred Ray Gordon ...mpton; a daughter, Mrs. ...G. Hilton of Gaithers... Md., and six grandchil...

...eral services were con... at 2 p.m. Saturday in ...son Funeral Home with ... in Liberty Cemetery.

Mrs. James G. Kelly

...RMVILLE- Mrs. Frances ...t Kelly, 48, of Farmville, ...Wed., Oct. 31, 1973, as the ...of injuries she sustained ...automobile accident. She ...the wife of James G. Kelly ...mville.

...in Buckingham County, ...s a daughter of Howard ...t of Wingina and the late ...e Burkes Bryant.

...addition to her father and ...d, she is survived by ...sons, James Lee Kelly of ...erland, Samuel E. Kelly ...chmond and Timothy ...e Kelly of Farmville; a ...ter, Anne Marie Kelly of ...ville; three brothers, ... Bryant of Appomattox, ... Bryant and Franklin ...t of Wingina; three ...s, Mrs. Beatrice B. ...son and Mrs. Rebecca B. ...nd of Wingina and Mrs. ...B. Mann of Appomattox, ...grandchild.

...eral services were con... at 2 p.m. Saturday at ...ch of God of Prophecy near ...ville. Burial took place in ... Memorial Gardens near ...

...rter Funeral Home of ...ville was in charge of ...ngements.

...es T. Wooldridge

...eral services for James T. ...idge, 88, of 517 Eldon St. ... conducted at 1:30 p.m. ...y at Whitten Park Av... Chapel. Burial will be in ... Memorial Park.

...retired carpenter, he died ...y at Lynchburg General... Lodge Hospital after a ...ness. He was the husband of Mrs. Maude Walker Wooldridge.

Born in Appomattox, he was a son of Tazwell Wooldridge and Ann F. Wooldridge. He was a member of First United Methodist Church.

In addition to his widow, he is survived by three grandchildren; two great-grandchildren and a number of nieces and nephews.

The family will be at the funeral home from 7 to 9 p. m. today.

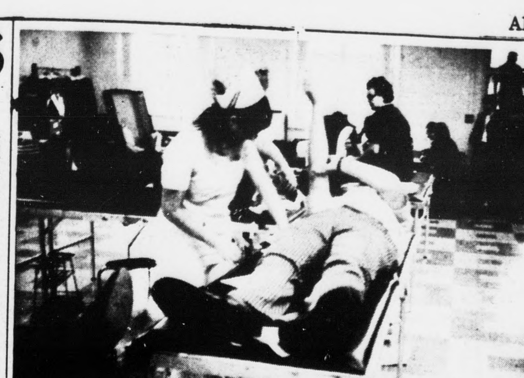

Bloodmobile Visit Here Tuesday

The Red Cross Bloodmobile made its regular visit to Appomattox on Tuesday from noon until 6 p.m., 95% of the quota of 148 pints had to be donated in order to keep Appomattox County off probation.

An 18 year old donor, Billy Harvey, shown above above with a Red Cross nurse, was one of the many donors. Billy urges all 18 year-olds to start donating blood if they have not already done so.

A total of 155 pints of blood was donated on Tuesday to put Appomattox County over its quota. When something is really needed the people of our County really dig in and get the job done.

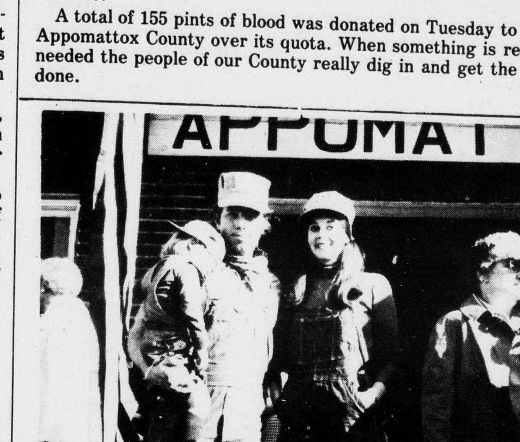

Thanks to Chairman "Mac"

When the talk of the first Annual Appomattox Railroad Festival began in town one of the most important factors was to find a person qualified and willing to serve as Chairman of the event. Such a person was found in Donald MacPherson, an Extension Agent in our county. "Mac", shown above with his wife, Barbara, who very capably served as Festival Secretary - Treasurer, and their small son, Scotty, who looks as if he could use a nap, is to be congratulated on the excellent job he did in making plans, finding capable Chairmen for various committees and in general doing a great deal of work toward making this event such a tremendous success.

Help your Heart... Beat the Big One... Heart Attack

Your Good Neighbor

...s H. Ford, Jr.
...pomattox, Va.
...ne 352-7916

...m for all your family ...e needs.

Like A Good Neighbor, State Farm Is There

STATE FARM INSURANCE

...Farm Insurance Companies ...ces: Bloomington, Illinois

Appomattox County

Precincts	Governor: Howell	Governor: Godwin	Lt. Governor: Michael	Lt. Governor: Crater	Lt. Governor: Dalton	Atty. Gen.: Miller	Atty. Gen.: Echols	House 27th Dist.: Anderson	Com. Atty.: Kerr	R. E. Lee Soil & Water Con.: Martin	R. E. Lee Soil & Water Con.: Hix
Agee	54	63	25	7	65	7	30	94	104	109	43
Chap	81	74	57	2	77	110	31	101	134	143	40
Cheatwood	35	39	21	5	36	54	16	56	73	55	30
Clover Hill	111	272	89	34	223	240	94	255	278		
Court House	196	609	118	55	532	521	197	580	658	559	358
Oakville	195	248	99	62	235	303	92	274	304	271	146
Pamplin	63	137	54	7	124	165	24	164	184	88	169
Rocks	55	112	37	6	108	114	39	134	148	111	101
Stonewall	102	100	88	4	90	151	37	142	169	106	84
Walker's Ch.	49	45	32	5	44	65	18	54	76	34	87
Totals	941	1699	620	187	1534	1730	578	1854	2128	1476	1058

Recognized For Conservation Work

Contd from page 1

ed as the outstanding conservation farmer from Amherst County.

Jimmy Tweedy of Concord was recognized as the outstanding conservation farmer in Campbell County. His farm is most attractive and well managed. Each acre is used to its best potential.

District Chairman, Ralph Tucker, presented both Osinga and Tweedy with a framed certificate of accomplishment.

E. Carter Martin of Appomattox County was selected by the Awards Committee as the most outstanding conservation farmer in the three country conservation district. Farming is a trait of the Martin family. Carter's four brothers are all successful farmers.

The 250 acre Maple Hill farm, owned and operated by Mr. and Mrs. Carter Martin, is a showplace of good management and conservation. Their operation is one of diversity to best utilize labor. The 45 cow beef herd produces feeder calves which are fed to slaughter weight. About 125 acres of excellent hay and pasture and 40 acres of grain are produced to support the beef herd. Carter produces about 2 acres of dark tobacco. His production per acre nearly doubles the county average.

Crops are planted in alternate contour strips to reduce erosion. Drainageways are kept in permenant sod. Erosion will not be tolerated. Following any storm damage to his fields, Carter promptly mulches the rills with straw to reduce further erosion.

Two farm ponds store water for livestock and wildlife. The Judging Committee also observed some improved woodland, a perennial wildlife planting, and a new livestock watering facility. Water from a spring flows by gravity through a pipeline into a trouch to provide a clean water supply. This will permit better grazing management.

The Martin's are active in church and civic affairs and Carter is serving as a Director of the Robert E. Lee Conservation District.

Chairman Ralph Tucker presented Carter Martin with a plaque and certificate. He will represent the Robert E. Lee District in the area conservation farmer contest.

Arthur T. Hart, Director of the Virginia Soil and Water Conservation Commission, spoke on the role of the lay conservationist with 55 professional and lay conservationist attending.

The Concord Young Homemakers served the banquet at Concord School.

American Legion Plans Program For Veterans Day

Contd from page 1

ovrseas territories in observance of Veterans Day.

The Veterans Day Committee further urges all citizens and business firms to proudly display their American flags on Saturday and Sunday, November 10th and 11th, in honor of those who have served their country.

The members of the American Legion Post 104 urge all veterans, members of the Legion or not, to meet at 10:45 a.m. on Sunday morning, Nov. 11th, at the Memorial United Methodist Church to attend the services as a group.

A total of 155 pints of blood was donated on Tuesday to put Appomattox County over its quota. When something is really needed the people of our County really dig in and get the job done.

RELAX AND LEAVE THE PRINTING TO US
Times-Virginian
Phone 352-8215

Make Your Own LOW COST, STORM DOORS, STORM WINDOWS, PORCH ENCLOSURES

WITH ONE OF Warp's TOP QUALITY WINDOW MATERIALS Cheaper than Glass
FLEXIBLE, SHATTERPROOF, MADE BETTER, LAST LONGER
Just Cut and Tack On All 36" wide
WE HAVE THE GENUINE
Appomattox Hdwe. Co.
MAIN ST. APPOMATTOX, VA.

BEAT THE FUEL SHORTAGE
TACK OVER DOORS, WINDOWS, PORCHES & BREEZEWAYS
Warp's CRYSTAL-CLEAR FLEXIBLE PLASTIC FLEX-O-GLASS Only 39¢ Run. Ft. 3 Ft. Wide Also in 4 Ft. Widths
Homes protected with Flex-O-Glass can save up to 40% in fuel costs.
GENUINE FLEX-O-GLASS is far stronger than polyethylene, it's the only plastic window material GUARANTEED 2 YEARS!
HOLDS IN HEAT KEEPS OUT COLD
Look for the name Warp's on the edge for your protection!
Warp Bros. Chicago 60651 Pioneers in Plastics Since 1924
At Your Hardware, Lumber and Building Supply Store

CLUB GREEK GODDESS

Located 4 miles west of Clarksville, Va.
ENTERTAINMENT EVERY NIGHT
This Thursday, Friday & Saturday Nov. 8, 9 & 10
Liz Damon
The Famous Entertainer
Thursday No Charge
Friday & Saturday only $10.00 per couple
CLUB NIGHTS THURS.-FRI.-SAT. 6 P.M. - 1 A.M.
• DINING • DANCING • ENTERTAINMENT
DAILY LUNCHEONS 11 A.M. - 2:30 P.M. WEDNESDAY, THURSDAY, FRIDAY, & SATURDAY
FAMILY NIGHT BUFFET EVERY WEDNESDAY 5 P.M. - 10 P.M.
ADULTS - $2.95
CHILDREN (6 to 12 yrs.) ½ price - CHILDREN (under 6) FREE
ENTERTAINMENT (But no fee)
SUNDAY LUNCHEON BUFFET 11 A.M. - 2:30 P.M. $3.50 ADULTS CHILDREN (6-12) ½ price CHILDREN (under 6) FREE NO ENTERTAINMENT FEE
SUNDAY DINNER BUFFET 5 P.M. - 9 P.M. $4.50 ADULTS CHILDREN (6-12) ½ price CHILDREN (under 6) FREE NO ENTERTAINMENT FEE

Poly-Ply, the better buy in FULL FOUR PLY!
GOLDEN Sonic WIDE '78' SERIES SOFT RIDING POLYESTER TIRE CORD
• Full 4 plies of POLYESTER for softer ride plus extra blowout and road hazard protection.
• "78" profile plus 7 wide, deep tread rows for increased traction and stability even at turnpike speeds ... plus extra mileage!
A-78-13 24.80 WHITEWALL Plus $1.83 Fed. Ex. Tax

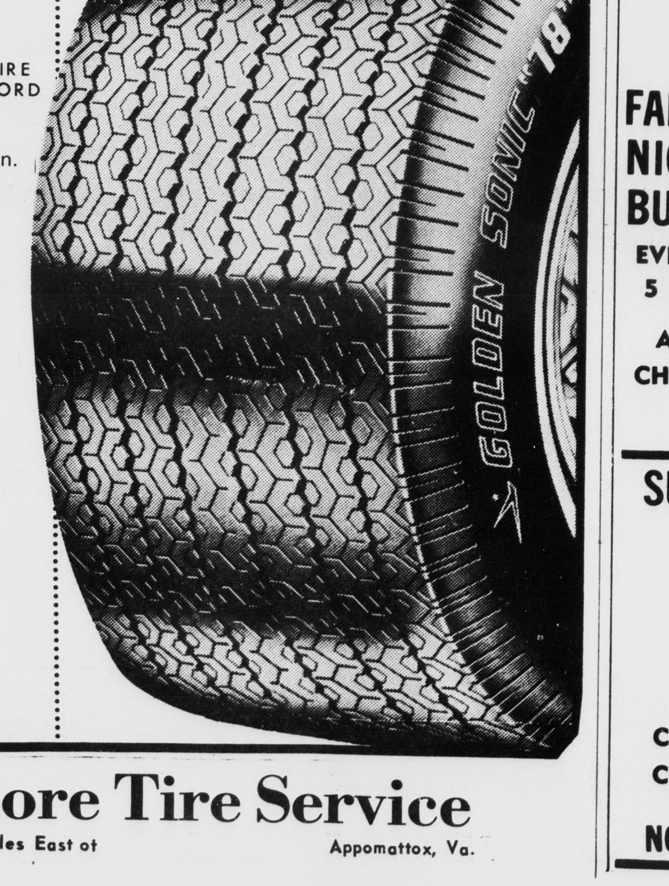

WHITEWALLS

Size	Price	Fed. Ex. Tax
C78-13	$25.76	$1.93
C78-14	$26.16	$2.08
E78-14	$27.39	$2.22
F78-14	$28.59	$2.37
G78-14	$29.86	$2.53
H78-14	$30.42	$2.75
J78-14	$30.84	$2.89
F78-15	$28.06	$2.42
G78-15	$29.79	$2.60
H78-15	$31.05	$2.80
J78-15	$31.64	$3.01
L78-15	$32.43	$3.13

Marston & Moore Tire Service
Phone 352-7960 Rt. 460 2 Miles East of Appomattox, Va.